

This is a speed test of our Host computer using Wi-Fi connection which is an old laptop running on Vista that we will be using to remotely control our Slave computer using the in-built Remote Control facility as provided by Microsoft Windows – at this moment in time we have not taken control of the Host computer

The Slave computer is running on Windows 7 and is hard wired  
The Host computer is running on Vista and is Wi-Fi

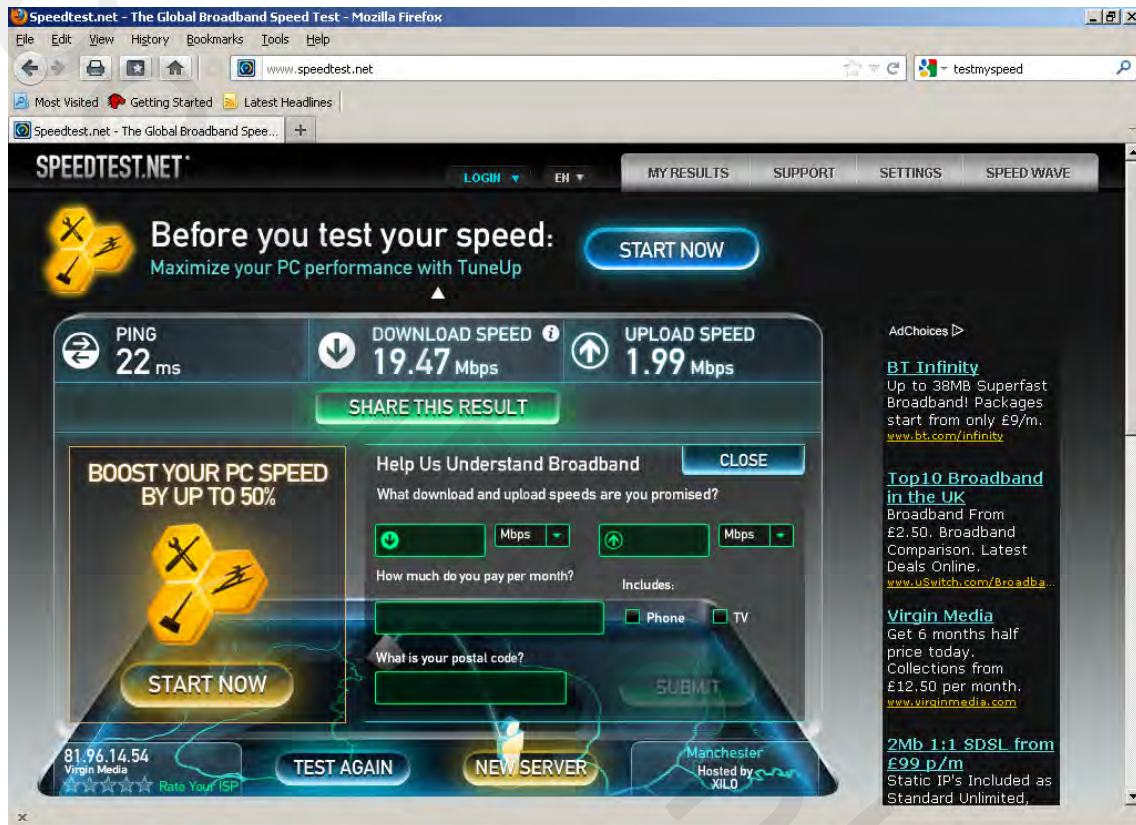

By clicking on the Settings icon, you are able to set the bandwidth (Certainly within Windows 7)

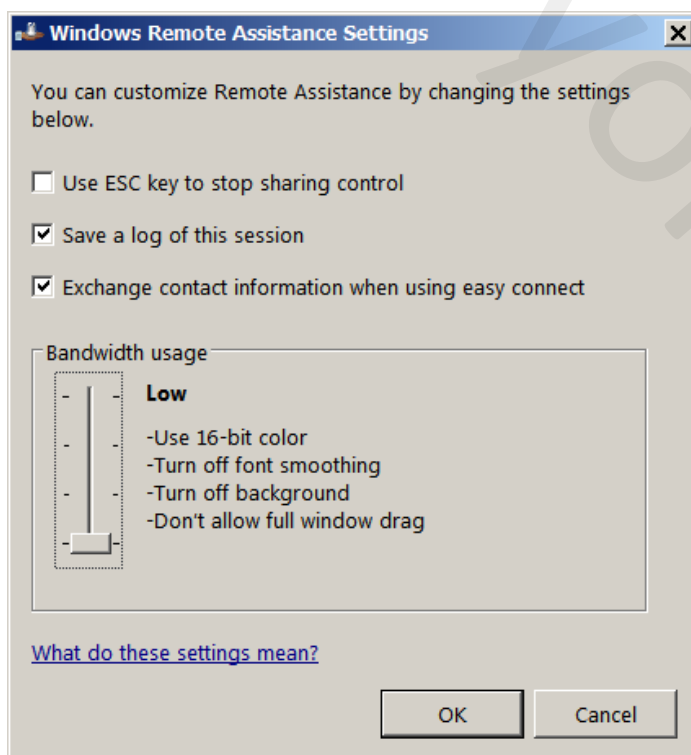
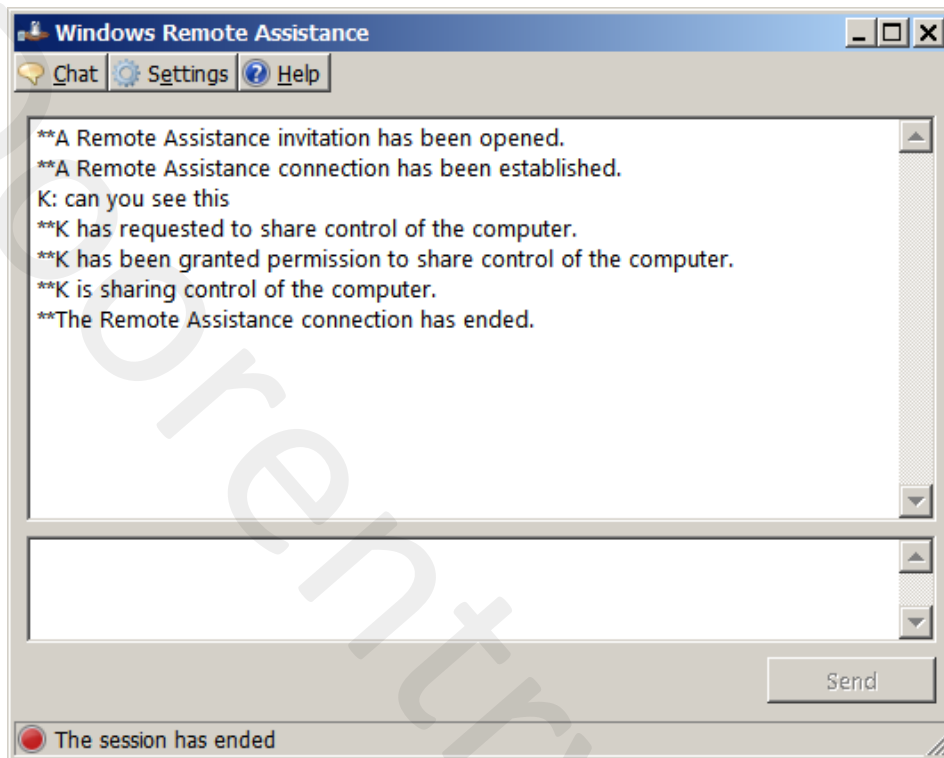

This screen shot is having control of the Slave computer via the Host computer

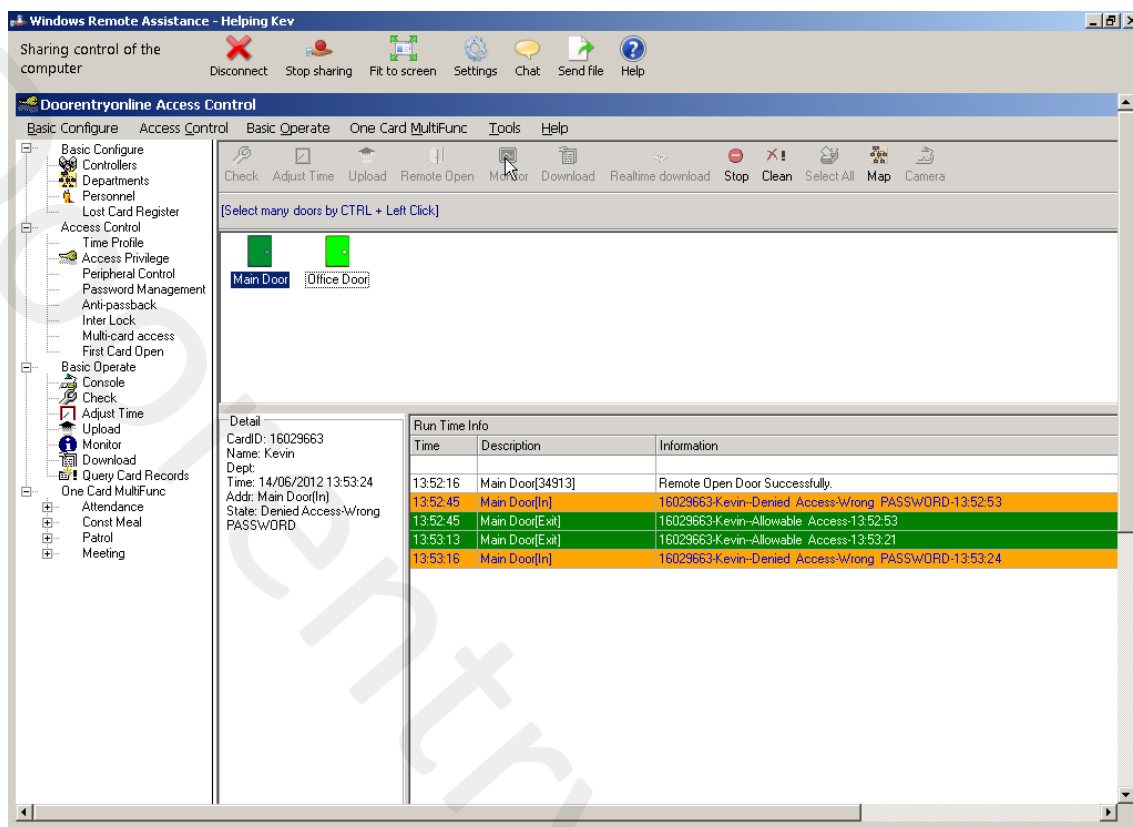

This is a screen shot of the Slave computer being remotely controlled with the Monitor facility

The screenshot displays the 'Doorentryonline Access Control' software interface. The left sidebar contains a tree view with categories like Basic Configure, Access Control, and Basic Operate. The main window is titled 'Basic Operate' and shows a 'Monitor' view of the 'Main Door'. A status bar at the bottom indicates 'Watching: 3 Controller[34913]-->>>'.

**Detail**

CardID: 16029663  
Name: Kevin  
Dept:  
Time: 14/06/2012 13:53:24  
Addr: Main Door(In)  
State: Denied Access-Wrong PASSWORD

**Run Time Info**

Time	Description	Information
13:52:16	Main Door[34913]	Remote Open Door Successfully.
13:52:45	Main Door(In)	16029663 Kevin-Denied Access-Wrong PASSWORD-13:52:53
13:52:45	Main Door[Exit]	16029663 Kevin-Allowable Access:13:52:53
13:53:13	Main Door[Exit]	16029663 Kevin-Allowable Access:13:53:21
13:53:16	Main Door(In)	16029663 Kevin-Denied Access-Wrong PASSWORD-13:53:24

Operation: Doorstep | Super Manager:abc:Doorentryonline Ltd | Ver: 6.9.22.26173 | Watching: 3 Controller[34913]-->>> | 4 | 2012-06-14 13:56:47

This is a speed test undertaken during remote control of the Slave computer

The screenshot shows the Speedtest.net website in a Mozilla Firefox browser window. The page displays the following information:

- Speedtest.net - The Global Broadband Speed Test - Mozilla Firefox** (Browser title bar)
- www.speedtest.net** (Address bar)
- Speedtest.net** (Logo)
- LOGIN** (Link)
- EN** (Language selector)
- MY RESULTS** (Link)
- SUPPORT** (Link)
- SETTINGS** (Link)
- SPEED WAVE** (Link)

**Before you test your speed:** Maximize your PC performance with TuneUp. **START NOW** (Button)

**Test Results:**

- PING:** 15 ms
- DOWNLOAD SPEED:** 8.07 Mbps
- UPLOAD SPEED:** 1.88 Mbps

**SHARE THIS RESULT** (Button)

**BOOST YOUR PC SPEED BY UP TO 50%** (Section header)

**START NOW** (Button)

**Help Us Understand Broadband** (Section header)

What download and upload speeds are you promised?

How much do you pay per month?

Includes:

What is your postal code?

**SUBMIT** (Button)

**TEST AGAIN** (Button)

**NEW SERVER** (Button)

**London** (Location)

**Hosted by Virtual Internet (UK) Ltd.** (Host)

**AdChoices** (Link)

**BT Infinity** (Link)

Up to 38MB Superfast Broadband! Packages start from only £9/m. [www.bt.com/infinity](http://www.bt.com/infinity)

**24/7 IT Network Monitoring** (Link)

Discover Slow Or Failing Components w/ Accurate IT Monitoring. Try Now! [www.nimsoft.com/free-trial](http://www.nimsoft.com/free-trial)

**Rural Broadband** (Link)

Get Internet Anywhere, Affordably Radio based Rural Broadband [www.bringme-broadband.com](http://www.bringme-broadband.com)

**Top10 Broadband in the UK** (Link)

Broadband From £2.50. Broadband Comparison, Latest Deals Online. [www.switchb.com/broadba](http://www.switchb.com/broadba)

**Network Testing Tools** (Link)

Monitor, Manage & Map Your Network w/ WhatsUp Gold. Try It Free! [Whatsupgold.com/Networ](http://Whatsupgold.com/Networ)

**SPEED WAVE** (Section header)

Compare with others and gather broadband statistics. [Learn more](#)

**PINGTEST.NET** (Section header)

Bandwidth only tells part of the story - test quality as well. [See how](#)

**MY RESULTS** (Section header)

Examine your past results and see how they compare. [View now](#)

**Welcome to Speedtest.net**

Are you getting the speed you were promised? Join over 225

**Mobile** (Link)

Get Speedtest.net for your mobile device



This is a speed test undertaken when remote control of the Slave computer was stopped and as you can see, it was taking over 39% of the speed

